Sensational Travels presents

Discover Japan by Bullet Train

featuring Tokyo, Kyoto, Hiroshima & Osaka

12 Days **May 6, 2027** **Booking 216281** (Web Code)

BOOKING DISCOUNT!
Save $200 Per Person
*$400 Per Couple**

NO RISK DEPOSIT
NO CHANGE FEES
Book Now and your Deposit is Risk Free with No Change Fees until Final Payment Due Date!
*See back for details***

RAIL JOURNEYS

TOUR RATES:

Booking Discount*:	**$8,374** pp double
Regular Rate:	$8,574 pp double
Single Supplement:	+$1,000

*See Reservation Info for Booking Discount details

Discover Japan by Bullet Train

DAY 1: DEPART USA
Today board your overnight flight bound for Tokyo, Japan.

DAY 2: ARRIVE TOKYO, JAPAN
Arrive in **Tokyo**, the dynamic and dazzling capital of Japan. Meet your Tour Manager and transfer to your hotel for a 3-night stay in Tokyo. Tonight enjoy a **Welcome Dinner** at a local restaurant with your fellow travelers.
(D) Overnight: **Tokyo**

DAY 3: TOKYO SIGHTSEEING
Today enjoy a **Tokyo City Tour.** Visit the **Imperial Palace Plaza**, home to the Emperor and other members of the Japanese Royal Family since 1868, when Emperor Meiji transferred the seat of power from Kyoto to Edo and changed the name of the city to Tokyo. Explore the beautiful **East Garden** of the palace for its seasonal flowers, moats and guardhouses. Later visit **Asakusa**, a district reminiscent of Tokyo's past decades and home to the **Sensō-ji Buddhist Temple**, Tokyo's oldest temple site. Enjoy a hands-on **Sushi Making Experience** for lunch. Then visit the iconic & historic **Tsukiji Fish Market** and the **Odaiba**, a vibrant shopping & entertainment district on the Tokyo Bay.
(B,L,D) Overnight: **Tokyo**

DAY 4 : TOKYO - HAKONE - TOKYO
Today enjoy a scenic day trip to **Mt. Fuji & Hakone**. **Mount Fuji**, Japan's most iconic peak is famous for its snow-capped slopes and is a UNESCO World Heritage site. Enjoy the **Hakone Ropeway**, a scenic aerial lift that takes you to a station offering stunning views of Mt. Fuji, Lake Ashi and the Owakudani Valley. Then enjoy a scenic **Lake Ashi Cruise**. The crater lake was formed 3000 years ago when the Hakone volcano last erupted. Today Mt. Fuji sits in the background for spectacular views from the lake on a clear day. Lunch is included at a local restaurant. Later this afternoon return to Toyko and enjoy the evening at leisure. Please note Mt. Fuji views are weather permitting.
(B,L) Overnight: **Tokyo**

DAY 5: TOKYO - BULLET TRAIN - KYOTO
Today experience the **Shinkansen Bullet Train** from Tokyo to Kyoto. Japanese Bullet Trains, or Shinkansen, are famous for their speed, safety, and punctuality. They operate on a network of high-speed lines reaching speeds of up to 200 mph and often arrive within seconds of their scheduled time. During your train ride a traditional **Bento Lunch** (box) is included. Arrive in **Kyoto**, the former imperial capital of Japan for over one-thousand years. Enjoy a **Tea Ceremony** before settling into your hotel for a three night stay. While in Kyoto, immerse yourself in Japan's unique culture. Enjoy a bit of leisure time to explore on your own before dinner with your fellow travelers.
(B,L,D) Overnight: **Kyoto**

DAY 6: KYOTO SIGHTSEEING
Explore timeless beauty during your **Kyoto City Tour**. Visit the historic and scenic **Arashiyama Bamboo Grove**, renowned for its cherry trees and stunning landscapes that change dramatically with each season. Enjoy a leisurely walk through the towering bamboo groves and see the iconic Togetsukyo Bridge. Visit the **Kinkakuji Temple**, also known as the Golden Pavilion, a Zen Temple whose top two floors are covered in gold leaf, and see the historic **Heian Shrine** with its towering red torii gate. Stop at the **Nishiki Market**, a historic and lively food market known to locals as "Kyoto's Kitchen" to explore Kyoto's culinary delights. This evening enjoy a **Cultural Dinner & Geisha Show** at a local venue where Maiko (apprentice Geisha) perform.
(B,D) Overnight: **Kyoto**

DAY 7: KYOTO - NARA - KYOTO
Today visit **Nara**, the first permanent capital city of Japan with rich history and culture. Take a stroll in **Nara Park**, home to hundreds of friendly roaming deer. Visit the landmark **Todaiji Temple**, one of the powerful Seven Great Temples and home to one of Japan's largest bronze statues of Buddha. This afternoon, return to Kyoto and enjoy a **Sake Tasting Experience** in the Fushimi District, renowned for its traditional breweries. Enjoy the evening at your own pace.
(B) Overnight: **Kyoto****

DAY 8: KYOTO - BULLET TRAIN - HIROSHIMA
This morning board another **Shinkansen Bullet Train** from Kyoto to Hiroshima, a lively city that celebrates peace in the shadow of last century's devastation. Enjoy an included lunch of the Hiroshima-style Okonomiyaki, a savory pancake the region is known for. Then take a ferry to **Miyajima Island** to visit the famous UNESCO-listed **Itsukushima Shrine** featuring an elaborate floating torii gate rising majestically out of the sea. Later ferry back to Hiroshima and check-in for a two night stay.
(B,L,D) Overnight: **Hiroshima**

DAY 9: HIROSHIMA SIGHTSEEING
Today enjoy a **Hiroshima City Tour** and discover its powerful and moving history. Visit the **Peace Memorial Park & Museum**, dedicated to the legacy of devastation and loss Hiroshima suffered at the end of WWII. Visit the UNESCO-listed Peace Memorial, also known as the **Atomic Bomb Dome**, the only structure left standing

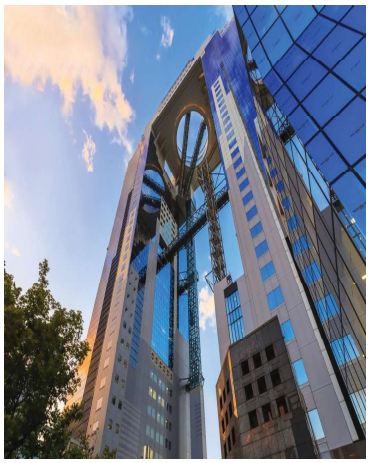

when the first atomic bomb exploded in 1945. These venues are intended to advocate for world peace & serve as a symbolic expression of nuclear horrors. The remainder of the day is at leisure for contemplation, relaxation and exploration.
(B) Overnight: **Hiroshima**

DAY 10: BULLET TRAIN - HIMEJI - OSAKA
Today, board your third **Shinkansen Bullet Train** from Hiroshima to Himeji. Upon arrival visit the hilltop **Himeji Castle**, a UNESCO World Heritage Site and a National Treasure of Japan, representing the pinnacle of Japanese castle architecture. Continue to **Osaka**, check in for a two night stay and enjoy the rest of the evening at your own pace. Osaka features a vibrant food scene, often referred to as the "Kitchen of Japan".
(B) Overnight: **Osaka****

DAY 11: OSAKA SIGHTSEEING
Today enjoy an **Osaka City Tour**. Begin with a walk through the **Dotonbori**, a vibrant entertainment district known for its dazzling neon lights, street food, and bustling atmosphere along the Dotonbori Canal. Then visit the **Osaka Castle**, a large castle built in 1583 by Toyotomi Hideyoshi, a great unifier & ruler. The castle was rebuilt in 1931 and features a museum, garden, shrine, park and sports facilities. Later visit the incredible **Umeda Sky Building** and admire the panoramic views of Osaka from the Floating Garden Observatory – an open-air viewing platform straddling the two 40-story towers of the iconic building. This evening enjoy a **Farewell Dinner** with your fellow travelers.
(B,D) Overnight: **Osaka**

DAY 12: OSAKA - FLY HOME
Today fly home with wonderful memories of your experiences and time in Japan.
(B)

Luggage Notes
**Main luggage is not transported via the Bullet Trains. A small overnight bag like a backpack will be necessary for the evenings of Day 7 & Day 10. Main luggage will be transported via motorcoach and not available until the next day on these 2 evenings. Baggage handling is not available at all hotels in Japan. Suitcase with wheels is highly recommended for your main luggage.

Air Note
For own air guests & PWD Hotel Transfers, Tokyo-Haneda (HND) is the primary gateway to fly into & Osaka (KIX) for return flights. Some groups with PWD air may fly to Tokyo-Narita (NRT).

TOUR ACTIVITY LEVEL
Easy **1** **2** **3** **4** Active

TOUR HIGHLIGHTS
- Three Bullet Train Experiences - Tokyo to Kyoto, Kyoto to Hiroshima & Hiroshima to Himeji
- 3-Nights in Tokyo & Kyoto
- 2-Nights in Hiroshima & Osaka
- 5 Culinary Experiences - Sushi Making Experience, Cultural Dinner & Geisha Show, Sake Tasting Experience, Bento Lunch On-board Train & Tea Ceremony
- Tokyo City Tour w/ Imperial Palace & East Gardens
- Tsukiji Fish Market & Odaiba Complex
- Hakone Ropeway & Mt. Fuji Day Trip
- Lake Ashi Cruise
- Kyoto City Tour with Arashiyama Bamboo Grove
- Kinkakuji Temple & the Heian Shrine
- Nara Park & Todaiji Temple
- Nishiki Market
- Miyajima Island & the Itsukushima Shrine
- Hiroshima Peace Memorial Park & Museum
- Atomic Bomb Dome
- Himeji Castle
- Osaka City Tour with Dontonbori District
- Osaka Castle & Umeda Sky Building

INCLUSIONS
- Roundtrip Airfare - ATL
- Int'l Air Departure Taxes/Fuel
- 20 Meals: 10-Breakfasts, 4-Lunches & 6-Dinners
- Professional Tour Director
- Motorcoach Transportation
- Sightseeing & Admissions per Itinerary
- Baggage Handling at Hotels** (limited--see Luggage Notes)
- Hotel Transfers

ACCOMMODATIONS
- 3-Nights - Premier Hotel Cabin President, Tokyo
- 3-Nights - Doubletree by Hilton Kyoto Station, Kyoto
- 2-Nights - ANA Crowne Plaza or Grand Prince Hotel, Hiroshima
- 2-Nights - Miyako City Osaka Hommachi or Hotel Monterey La Soeur, Osaka
- On some dates alternative hotels may be used

TOUR RATES:
Booking Discount*: **$8,374** pp double
Regular Rate: $8,574 pp double
Single Supplement: +$1,000

*See Reservation Info for Booking Discount details

RESERVATION FORM (INTL)
Discover Japan by Bullet Train

May 6, 2027

BOOKING #216281 (Web Code)

Contact Information/Mail Reservation Form to:
Sensational Travels
108 Louise Lane NE
Milledgeville, GA 31061
(478) 451-7588
sensationaltravelsga@gmail.com

Make checks payable to: **SENSATIONAL TRAVELS**

Enclosed please find a deposit in the amount of $ _____ ($600 per person)

to secure reservations for _____ # of people.

Premier's Travel Protection Plan (TPP): ☐ Yes, I (we) wish to purchase travel protection (TPP)
(TPP must be purchased with initial deposit) ☐ No, I (we) decline travel protection (TPP)

Enclosed please find payment in the amount of $_____ ($725 per person) to secure Premier's Travel Protection Plan (TPP).

TOTAL PAYMENT $_____

DEPARTURE AIRPORT _____ **ROOMMATE'S DEPARTURE AIRPORT** _____
see flyer for included group departure airport/departure city, additional charges apply for other airport packages

To avoid change fees, submit full legal names (first/mid/last) **exactly as they appear on the government issued ID** used for travel **(PASSPORT)**

Passport Name: _____ _____ _____
First Name(s) *Middle Name(s)* *Last Name(s)*
Passport does not include middle name(s) ☐

DOB (MM/DD/YY) _____ Gender ☐ M ☐ F

Passport #: _____ Exp. Date:(MM/DD/YY) _____

Country of Issuance_____

Street Address _____ ☐ Check if Roommate's address is the same

City _____ State _____ ZIP _____

Email address _____

Mobile Phone#_____

Emergency Contact/Tel# _____

Notes or TSA/KTN #:_____

Roommate's Passport Name: _____ _____ _____
First Name(s) *Middle Name(s)* *Last Name(s)*
Passport does not include middle name(s) ☐

DOB (MM/DD/YY) _____ Gender ☐ M ☐ F

Passport #: _____ Exp. Date:(MM/DD/YY) _____

Country of Issuance_____

☐ VISA ☐ MasterCard ☐ DISCOVER ☐ AMERICAN EXPRESS

Cardholder Name (If paying by credit card) _____

Credit Card # _____ Exp Date:_____

CVV# _____ **Amount to be charged $** _____

Credit Card Billing Address: ☐ Check if address is the same as above

Address _____ City _____

State _____ ZIP _____ Tel# _____

Sign _____ Date _____

SIGNATURE REQUIRED (for credit card use & acceptance of terms*)

**I (We) agree to pay according to the credit card issuer agreement. I understand and accept the cancellation fees/policy and other terms.*

DEPOSIT & FINAL PAYMENT
Deposit of $600 per person is due with Reservation Form to secure reservations. **Reservations are taken on a first come, first served basis.** Final Payment Due Date is 90 days prior to departure (February 5, 2027).

***BOOKING DISCOUNT**
Make your Final Payment by check prior to the Final Payment Due Date & receive **$400 per couple/$200 per person Booking Discount!**
•Initial Deposit can be made by check or credit card to be eligible.
•Payments after Initial Deposit are considered part of Final Payment & must be made by check. *Land Only Packages receive $200 per couple/$100pp BD.*

ONLINE BOOKING OPTION
Save time, postage & secure your seat for this group departure. Simply type https://res.premierworlddiscovery.com into your web browser & use the Booking Number (Web Code) from this flyer to make your Deposit online in just a few minutes. No need to submit a Reservation Form if booking online.

PREMIER'S TRAVEL PROTECTION PLAN (TPP) - $725 per person
(must purchase with Initial Deposit)

Part A – Cancellation Waiver provided by PWD
I. Trip Cancellation Waiver (TCW) - Guarantees full refund on all payments, except the Trip Cancellation Waiver Fee itself in case of cancellation up to the time and date of departure due to the passenger's personal illness or death of an immediate family member. Medical/official documentation required.

II. Premier "Any Reason" Cancellation Waiver (ARCW) - Reimburses 75% of the cancellation fees in the form of a future travel credit certificate (FTCC) valid for 1 year, if you cancel more than 48 hours prior to scheduled departure for any reason not eligible for cash refund under the TCW (Part A – I.). FTCC is non-transferable, may not be redeemed for cash and does not include any credit for the Trip Cancellation Waiver Fee. The Trip Cancellation Waiver Fee must be paid for with Initial Deposit and is refundable until 180 days prior to departure. The Trip Cancellation Waiver does not cover any single supplement charges due to an individual's traveling companion canceling prior to departure. The Trip Cancellation Waiver is non-transferable and valid for each applicant only. The Trip Cancellation Waiver does not cover any services such as airline tickets not purchased through PWD. Cancellations, Refunds & Inquiries under Part A will be handled by PWD. Certain Exclusions and Restrictions apply.

Part B – Post Departure Travel Protection Plan* provided by USI
Includes coverage for: Trip Interruption ($1,000); Trip Delay ($100/Day-Max $500); Baggage & Personal Effects ($2,000); Baggage Delay ($500); Emergency Accident/Sickness Medical Expense - excess coverage ($30,000); Emergency Evacuation/Repatriation ($150,000); Accidental Death & Dismemberment ($25,000); Non-Insurance and Emergency Travel Assistance Services** (24/7). Claims & Inquiries under Part B will be administered by USI.

For full Part A and Part B plan details visit: premierworlddiscovery.com/TPP
All Benefits described on this page are for general information basis only. There are certain restrictions, exclusions and limitation that apply to all insurance coverages. Plan benefits, limits and provisions may vary by state jurisdiction.

****NO RISK DEPOSIT - NO CHANGE FEES**
Deposits & TPP payments for any Bookings made for this tour are fully refundable until 180 days prior to departure. Should your plans change inside of 180 days you can use the full value (Future Travel Credit**) of your Deposit or TPP on a different program as long as you change plans or let us know prior to the Final Payment Due Date.
**FTC's are valid for 12 mos from dep date & non-transferable.

CANCELLATION FEES**
Cancellations not covered by the Travel Protection Plan (TPP) or if the TPP is not purchased, are subject to the following per person fees:

- Cancel more than 180 days prior to departure:	Full Refund
- Cancel 179-90 days prior to departure:	Deposit or TPP* is Retained**
- Cancel 89-60 days prior to departure:	25% of total price
- Cancel 59-30 days prior to departure:	50% of total price
- Cancel 29-15 days prior to departure:	75% of total price
- Cancel 14 days or less prior to departure/no shows:	No refunds

*If purchased **Future Travel Credit issued for Deposit or TPP* value

RESPONSIBILITY
World Tours LLC dba Premier World Discovery ("PWD") acts solely as an independent intermediary for travelers, using independent, third-party suppliers to arrange for all travel services and products in connection with your tour, including without limitation, transportation, accommodations, cruises, activities, and other travel products and services. All such services are provided by independent third-party suppliers and are not owned, managed, or controlled by PWD. PWD and its affiliates, owners, employees, and representatives assume no responsibility or liability for any act, omission, delay, change in schedule, event, loss, damage, inconvenience, missed travel product/service, or personal injury resulting from the actions, omissions or negligence of you, or any supplier or third party, or for circumstances beyond PWD's direct control. Your travel is also subject to the terms and conditions of suppliers (e.g., a contract for air transportation), which are between you and the suppliers. PWD and/or its tour director reserves the right, in their sole discretion, for any reason, to decline or require the withdrawal of any participant from a tour or service. All claims or disputes related to travel services or these terms must be resolved in California court under California law. Payment of deposit constitutes acceptance of these conditions. CST #2163560-20

AIR NOTE/SEAT REQUESTS/AIRLINE BAG FEES:
Air Schedules may not be available until Final Trip Documentation is received. Airline baggage fees & seat assignment fees are not included in tour rates. Many airlines do not provide advance seat assignments until check-in at the airport. If specific seat requests or airline choice is extremely important to your reservation, we recommend you book land only and make your own air reservations. Please make this adjustment to land only/own air at time of tour reservation.

IMPORTANT CONDITIONS/NOTES:
A valid US passport is required for this tour and is the responsibility of each passenger. Passports should be valid for at least six (6) months beyond the travel dates. Itinerary & Hotels are subject to change.

ABA AMERICAN BUS ASSOCIATION
ACTIVE MEMBER USTOA United States Tour Operators Association $1 MILLION TRAVELERS ASSISTANCE PROGRAM
NTA National Tour Association